

NOTICE OF TIMBER HARVESTING ACTIVITY
Official Code of Georgia Annotated, Section 12-6-24
Georgia Forestry Commission

County: Fulton **Timber Sale Acreage:** 167.62 **Date Submitted:** 3.25.15

Check Appropriate: **Landowner** **Timber Seller** **Legal Representative**
 Name: Reemtsma Family Friendship, LLC
 Address: 2292 Henderson Mill Road
 City: Atlanta State: GA Zip code: 30345
 Daytime Phone No.: 678.808.8000

Timber Buyer Information

Name: Scot Teverino
 Business Name: Scotfield Timber Company, Inc.
 Business Address: 1784 Century Blvd., Suite A
 City: Atlanta State & Zip: GA, 30345
 Business Phone No.: 404-325-2828
 Night/Emergency Phone No.: 404-606-2569

Logger/Harvester Information

Name: Michael Gary
 Business Name: Gary's P&L
 Business Address: 5206 Stonewall Tell Road
 City: College Park State & Zip: GA 30349
 Business Phone No.: 404-392-5657
 Night/Emergency Phone No.: 404-392-5657

Timber Sale Type: Lump Sum Unit/Load Owner Harvest

Please attach/draw a map to identify (1) tract location, and (2) point(s) of ingress & egress from public road(s). Include identified points of reference, such as streams, public roads, right of ways, landmarks, map/parcel number, distances, etc., to ensure county acknowledgement and understanding of location.

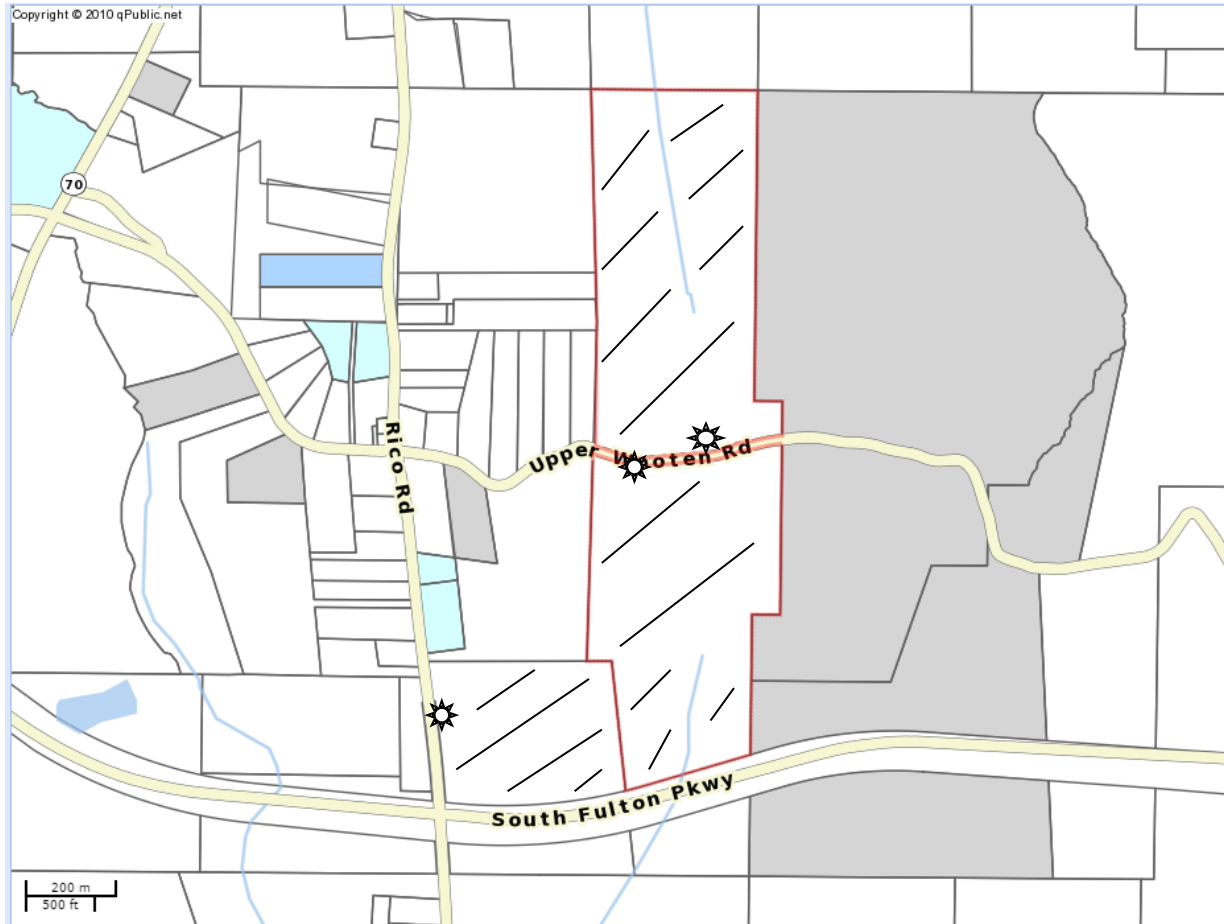

----- Stream with appropriate SMZ based on topography Access Point - Harvest area

Parcel Id #'s

08 180000890445

08 180000890429