



# Fire, Rescue & EMS

City Council Report, JUNE 2021  
 Greg Brett, Chief • [greg.brett@chatthillsga.us](mailto:greg.brett@chatthillsga.us)

## 2021 INCIDENTS

May: **52**

Year-to-date: **257**

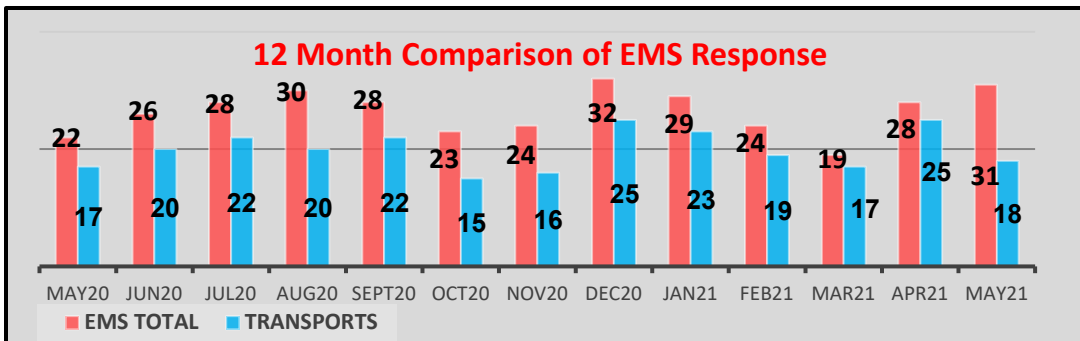

<b>EMS – 31</b> <ul style="list-style-type: none"> <li>Grady transports – 18</li> <li>CHFD transports – 0</li> <li>Air/Medivac – 0</li> <li>Patient Refusal - 5</li> <li>COVID-related - na</li> <li>Deaths – 0</li> <li>Cancellations - 0</li> <li>Other – 8</li> </ul>	<b>Fire – 8</b> <ul style="list-style-type: none"> <li>Residential – 2</li> <li>Commercial – 0</li> <li>Woods/Grass – 3</li> <li>Fire Alarm – 1=2</li> <li>Smoke only – 0</li> <li>Vehicle – 1</li> <li>Sprinkler system – 0</li> <li>Illegal burn – 0</li> <li>Other – 0</li> </ul>	<b>Service – 9</b> <ul style="list-style-type: none"> <li>Trees down - 6</li> <li>Wires down – 0</li> <li>Lockout – 1</li> <li>Invalid Assist – 1</li> <li>Wellness check – 1</li> <li>Water leak – 0</li> <li>Gas leak – 1</li> <li>Public Service – 0</li> <li>Other – 1</li> </ul>	<b>Vehicle Accidents – 3</b> <ul style="list-style-type: none"> <li>Mech extrication – 1</li> </ul> <b>HAZMAT – 0</b> <b>Rescue/Search – 1</b> <b>Other - 0</b>
--	--	---	---

### Negligence a factor in accidents/deaths on Pkwy

There are many contributing factors to motor vehicle accidents. When a driver ignores warnings or rules of the road, accidents occur like the one pictured right/below—and death, too. Innocent people are hurt or killed. This particular accident on South Fulton Pkwy (SFP) near Cochran Mill Rd intersection was completely avoidable.

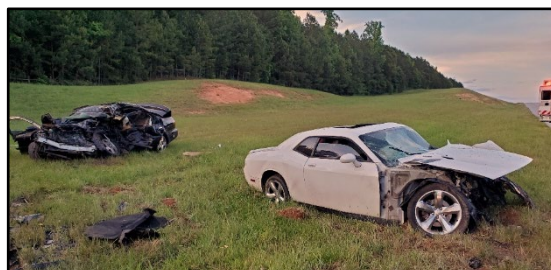

Chattahoochee Hills’ residents and guests should apply extra caution when traveling on the parkway and passing through its intersections. Many “through-travelers,” small and commercial vehicles, increase your chance of mishap, and frequently negligence is the cause for catastrophe. GDOT’s TADA site indicates nearly 500 vehicles using SFP during daily peak travel hours in 2019.

The driver of the black vehicle (right) was killed on impact—he was obeying rules, the driver of the white car was not.



Findings (to-date) related to S Fulton Pkwy ...

(05/01/2018 – 05/01/2021)

- **Police reports 56 motor vehicle accidents**
- **Fire reports 18 motor vehicle incidents requiring EMS**
- **7 deaths occurred** (GDOT data requested)
- **60% of incidents involved hydraulic/mechanical extrication of a patient**
- **40% of patients required helicopter transport**
- **90% of EMS incidents required patient transport to a trauma center**